

PROJECT:	Houthalenseweg ZN - Zonhoven	ARCHITECTENBURO LOUIS CARON
BOUWPLAATS:	Houthalenseweg zn - 3650 Zonhoven 2de afdeling, Sectie C, nrs: 436N, 433B deel	
Plannr.: 901	Snedes wadi	Maatvoering: [cm]
		Schaal: 1:100
		Datum: 14/07/2023

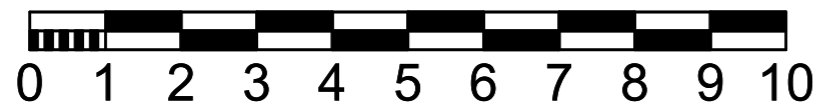

PROJECT:	Houthalensweg ZN - Zonhoven	ARCHITECTENBURO LOUIS CARON
BOUWPLAATS:	Houthalensweg zn - 3650 Zonhoven 2de afdeling, Sectie C, nrs: 436N, 433B deel	
Plannr.:	512	Doorsnede B-B
Maatvoering:	[cm]	Schaal: 1:100
Datum:	14/07/2023	

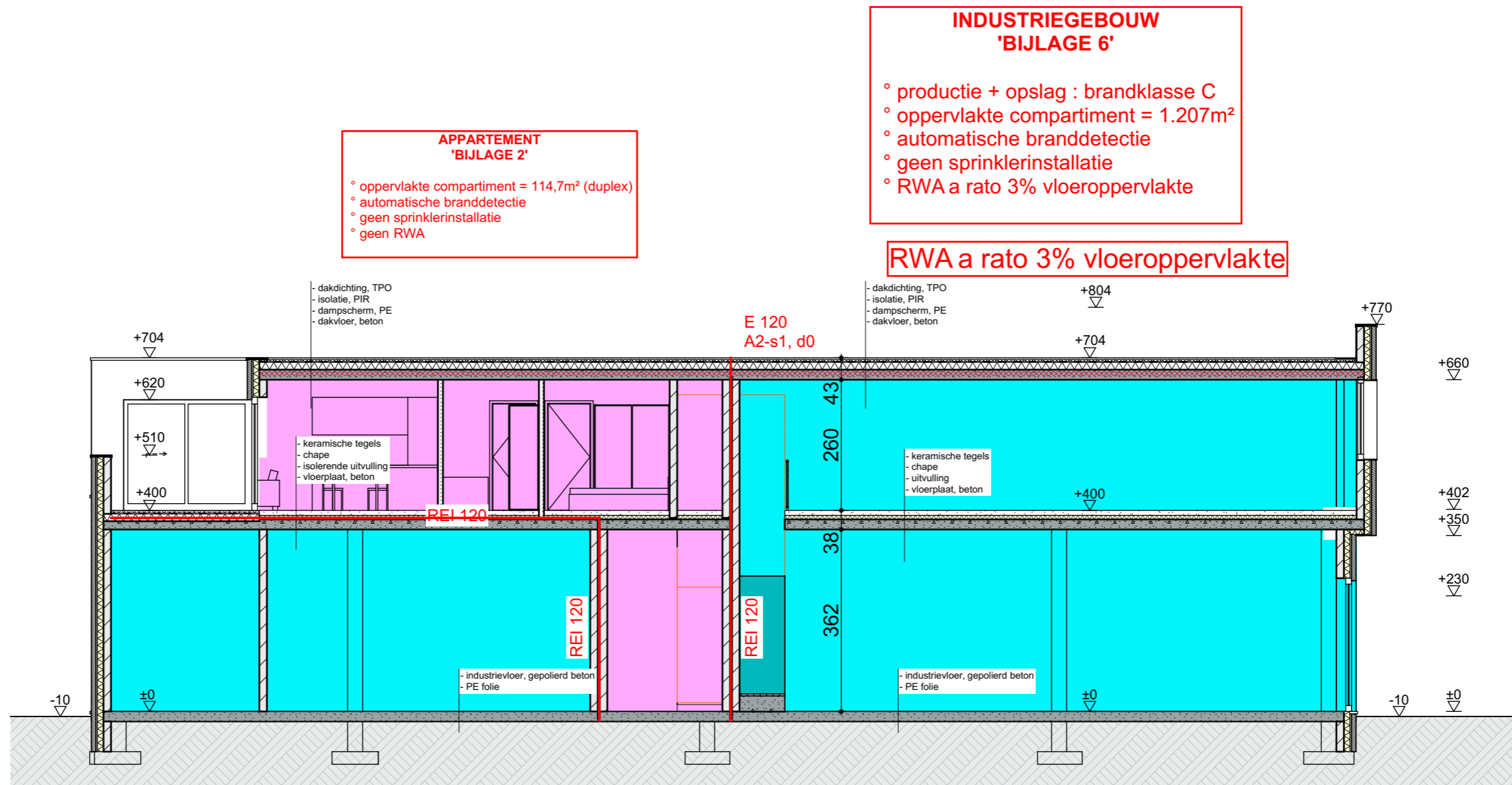
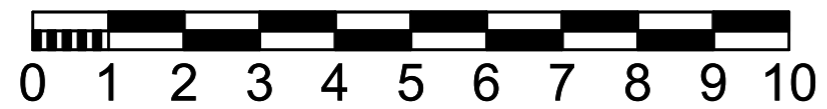
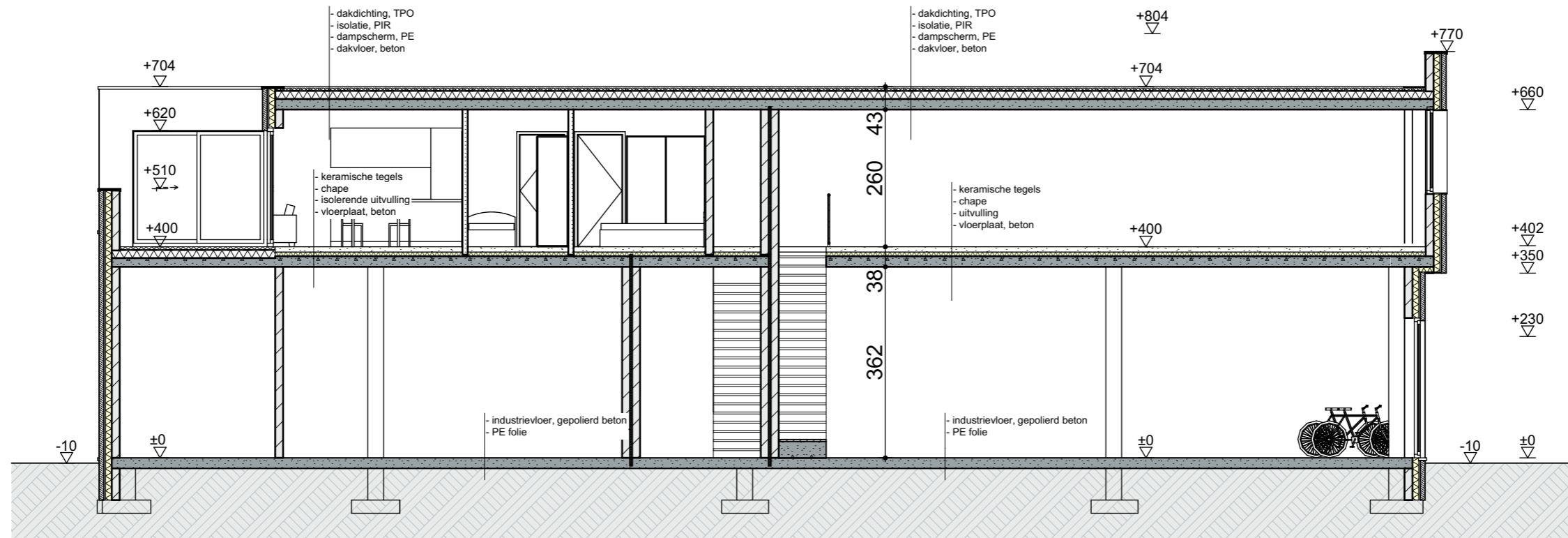

PROJECT:	Houthalensweg ZN - Zonhoven	ARCHITECTENBURO LOUIS CARON
BOUWPLAATS:	Houthalensweg zn - 3650 Zonhoven 2de afdeling, Sectie C, nrs: 436N, 433B deel	
Plannr.:	401 Doorsnede B-B	Maatvoering: [cm]
		Schaal: 1:100 Datum: 14/07/2023

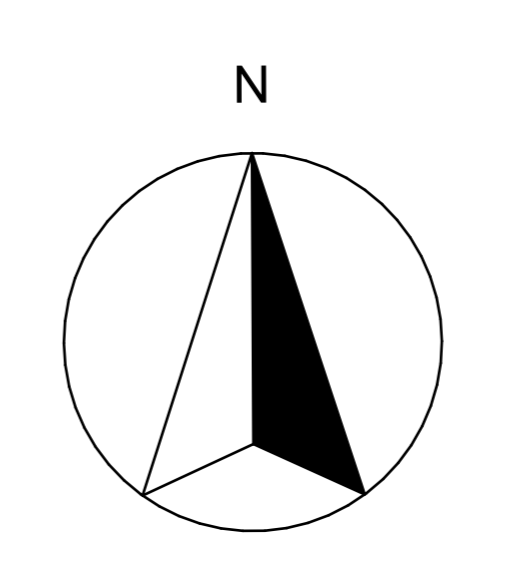




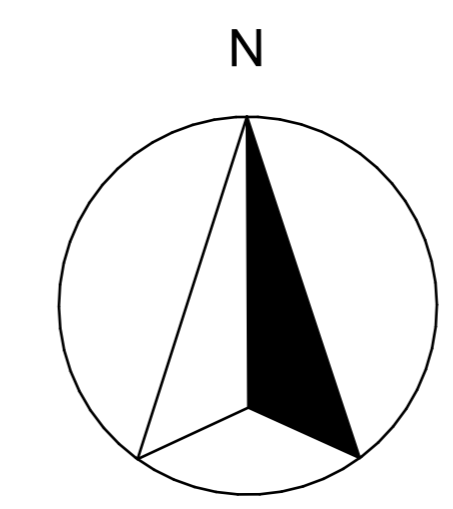


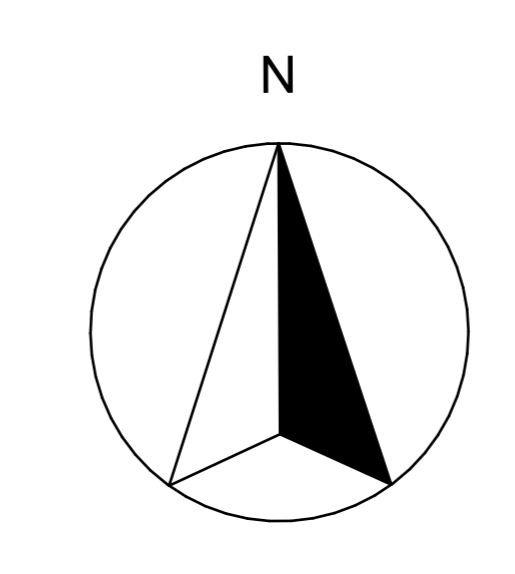
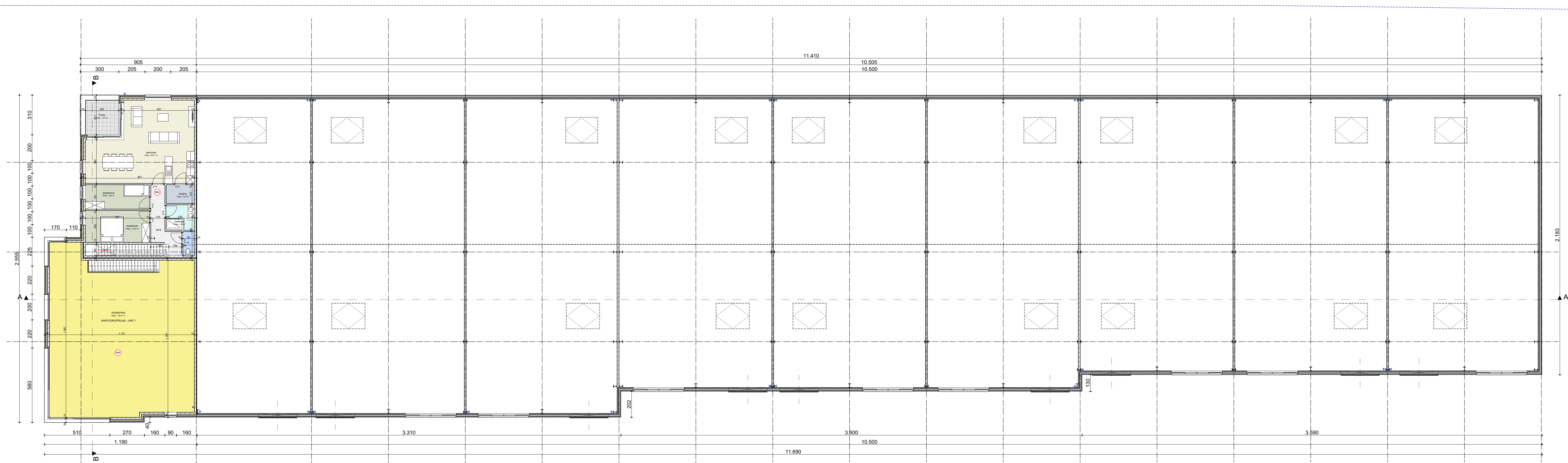

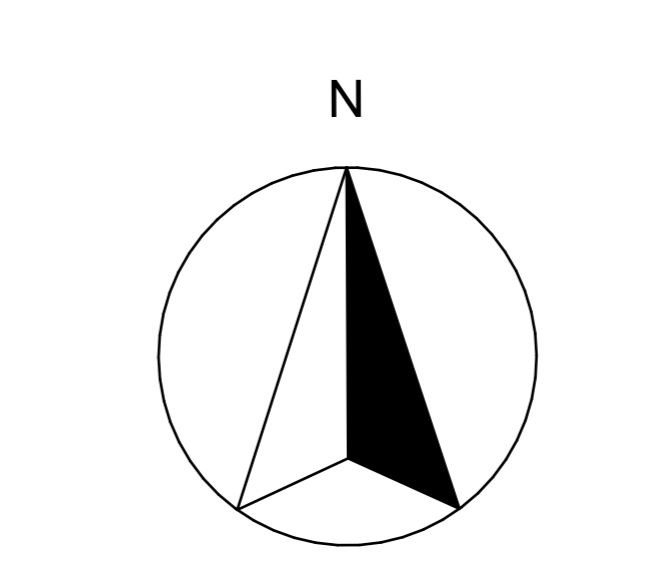


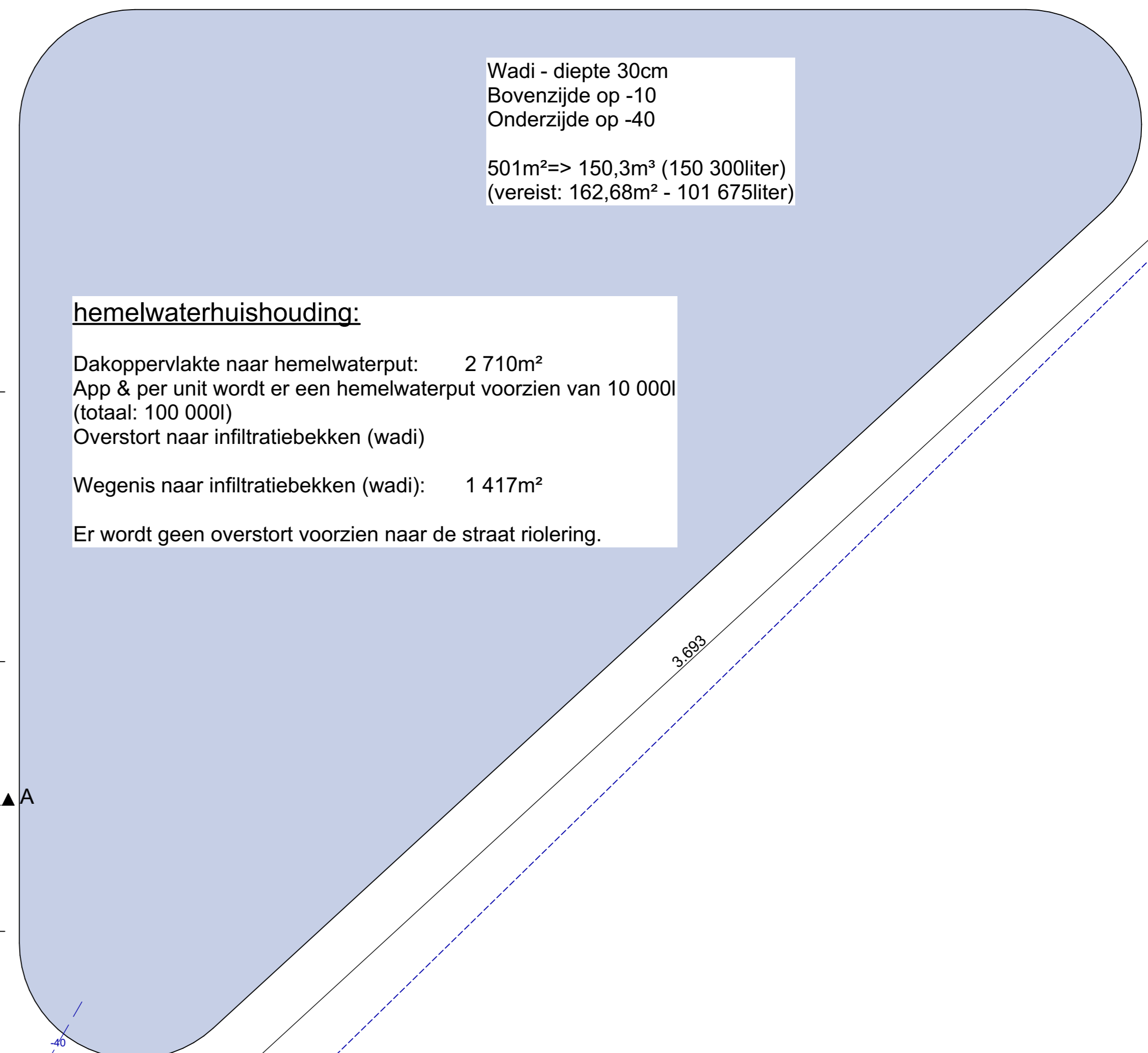


Wadi - diepte 30cm
 Bovenzijde op -10
 Onderzijde op -40
 501m²=> 150,3m³ (150 300liter)
 (vereist: 162,68m³ - 101 675liter)

hemelwaterhuishouding:

Dakoppervlakte naar hemelwaterput: 2 710m²
 App & per unit wordt er een hemelwaterput voorzien van 10 000l
 (totaal: 100 000l)
 Overstort naar infiltratiebekken (wadi)
 Wegenis naar infiltratiebekken (wadi): 1 417m²
 Er wordt geen overstort voorzien naar de straat riolering.

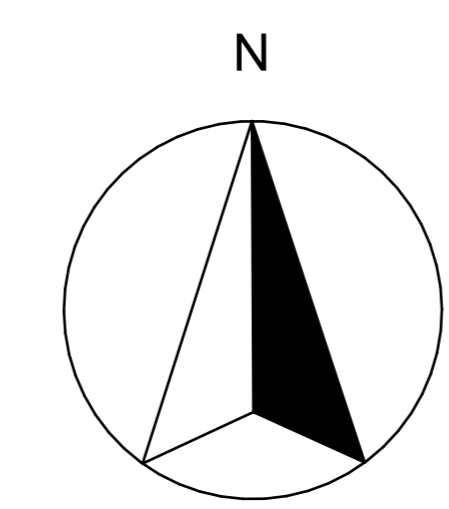
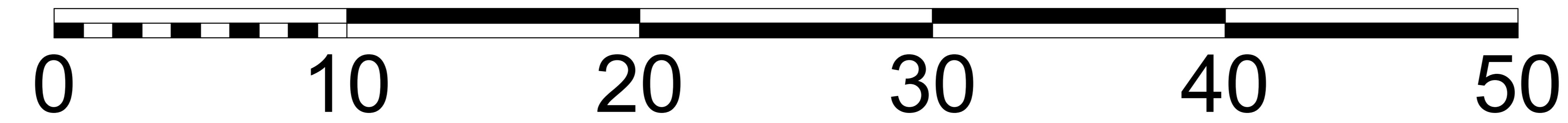

Aanpak van de wadi: wadi met ingang vooraf de grond

gevelmaterialen

- 1- Geïsoleerde betonplint
- 2- Zwarte gevelsteen (in massa gevoegd)
- 3- Witte gevelsteen (in massa gevoegd)
- 4- Witte gevelbeplating (geïsoleerd sandwichpaneel staal)
- 5- ALU buitenschrijnwerk Grijs
- 6- Vluchtdeuren staal Grijs
- 7- Sectionaalpoorten Grijs
- 8- ALU buitenschrijnwerk Zwart
- 9- ALU dakrandprofiel (grijs/zwart)
- 10- Zaakgebonden publiciteit

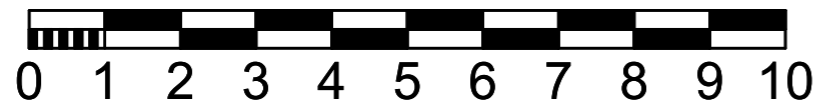
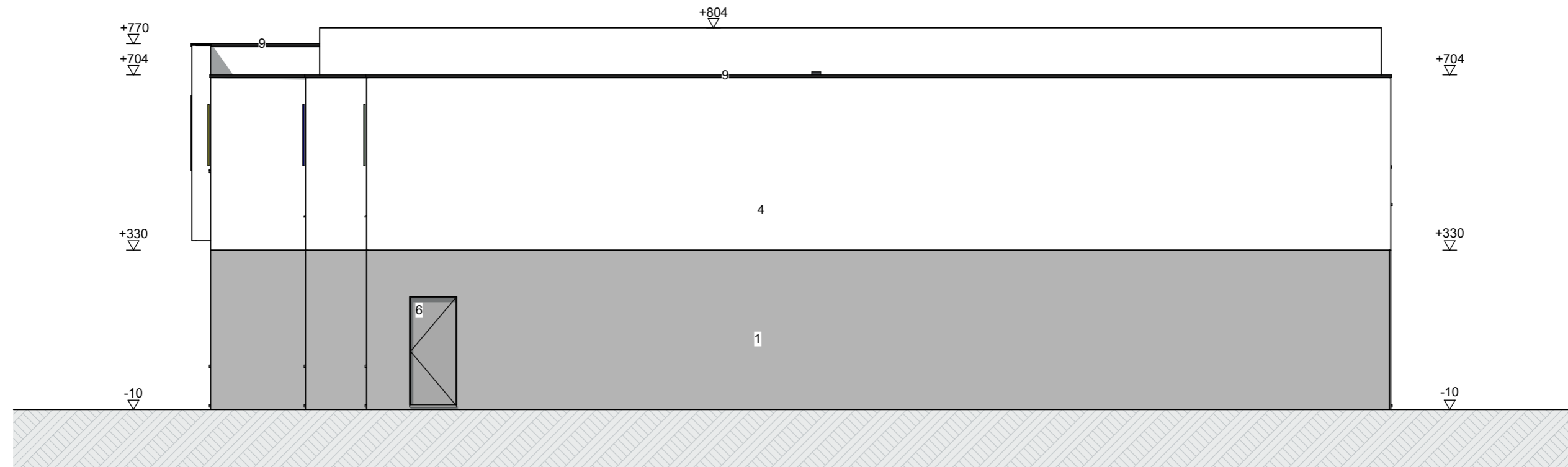

PROJECT: Houthalensweg ZN - Zonhoven
BOUWPLAATS: Houthalensweg zn - 3650 Zonhoven
2de afdeling, Sectie C, nrs: 436N, 433B deel

ARCHITECTENBURO
LOUIS
CARON

Plannr.: 509 Achtergevel Maatvoering: [cm] Schaal: 1:100 Datum: 14/07/2023

gevelmaterialen

- 1- Geïsoleerde betonplint
- 2- Zwarte gevelsteen (in massa gevoegd)
- 3- Witte gevelsteen (in massa gevoegd)
- 4- Witte gevelbeplating (geïsoleerd sandwichpaneel staal)
- 5- ALU buitenschrijnwerk Grijs
- 6- Vluchtdeuren staal Grijs
- 7- Sectionaalpoorten Grijs
- 8- ALU buitenschrijnwerk Zwart
- 9- ALU dakrandprofiel (grijs/zwart)
- 10- Zaakgebonden publiciteit

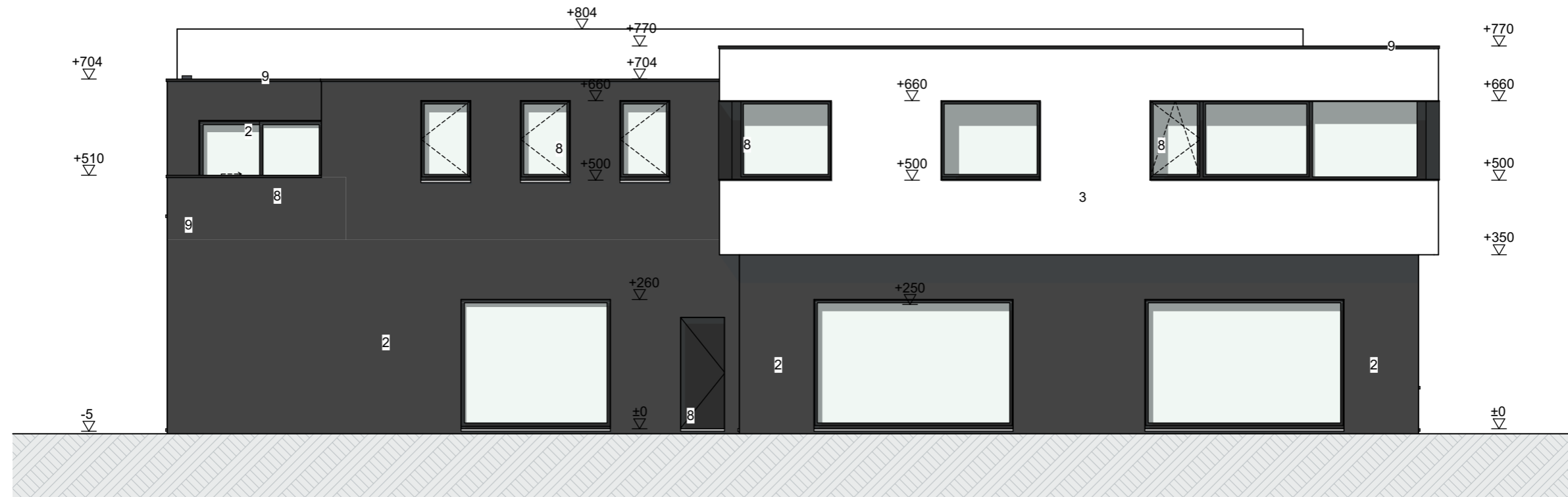

PROJECT: Houthalensweg ZN - Zonhoven
BOUWPLAATS: Houthalensweg zn - 3650 Zonhoven
2de afdeling, Sectie C, nrs: 436N, 433B deel

ARCHITECTENBURO
LOUIS
CARON

Plannr.: 507 Voorgevel

Maatvoering: [cm]

Schaal: 1:100

Datum: 14/07/2023

gevelmaterialen

- 1- Geïsoleerde betonplint
- 2- Zwarte gevelsteen (in massa gevoegd)
- 3- Witte gevelsteen (in massa gevoegd)
- 4- Witte gevelbeplating (geïsoleerd sandwichpaneel staal)
- 5- ALU buitenschrijnwerk Grijs
- 6- Vluchtdeuren staal Grijs
- 7- Sectionaalpoorten Grijs
- 8- ALU buitenschrijnwerk Zwart
- 9- ALU dakrandprofiel (grijs/zwart)
- 10- Zaakgebonden publiciteit

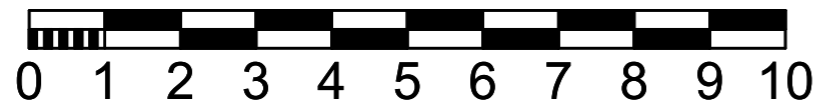
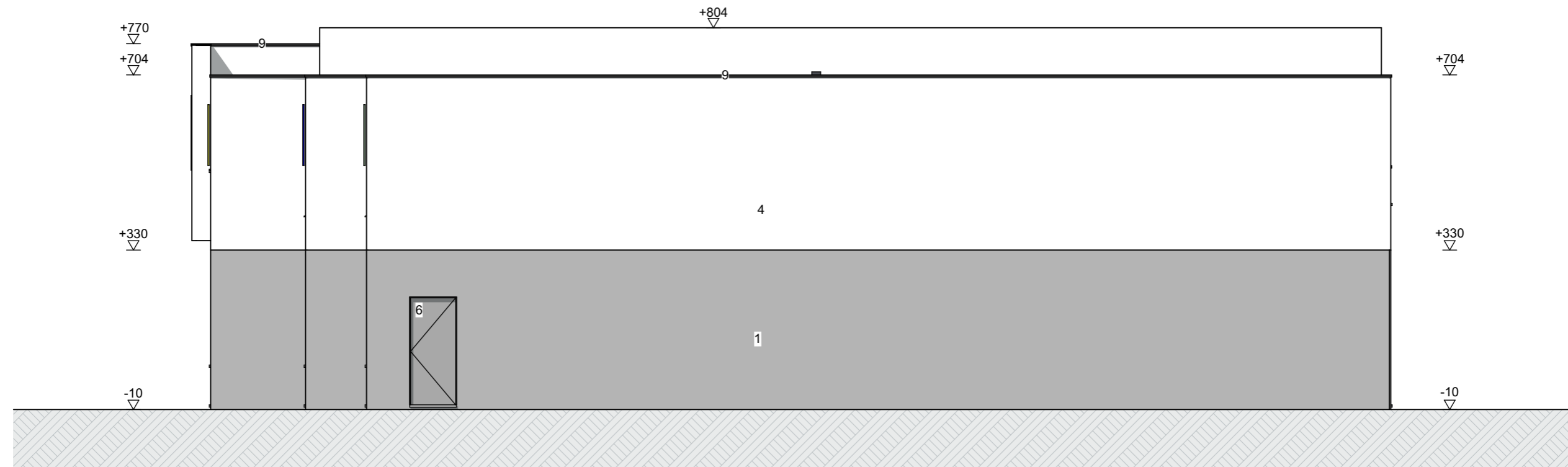

PROJECT: Houthalenseweg ZN - Zonhoven
BOUWPLAATS: Houthalenseweg zn - 3650 Zonhoven
2de afdeling, Sectie C, nrs: 436N, 433B deel

ARCHITECTENBURO
**LOUIS
CARON**

Plannr.: 302 Achtergevel Maatvoering: [cm] Schaal: 1:100 Datum: 14/07/2023

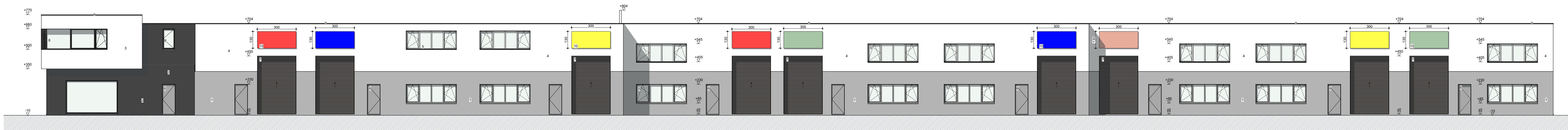

gevelmaterialen

- 1- Geïsoleerde betonplint
- 2- Zwarte gevelsteen (in massa gevoegd)
- 3- Witte gevelsteen (in massa gevoegd)
- 4- Witte gevelbeplating (geïsoleerd sandwichpaneel staal)
- 5- ALU buitenschrijnwerk Grijs
- 6- Vluchtdeuren staal Grijs
- 7- Sectionaalpoorten Grijs
- 8- ALU buitenschrijnwerk Zwart
- 9- ALU dakrandprofiel (grijs/zwart)
- 10- Zaakgebonden publiciteit

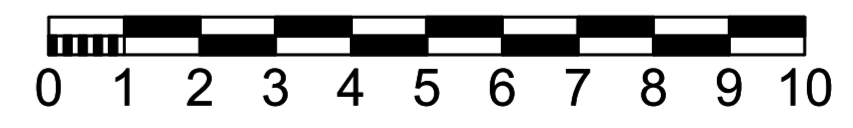

Snede infra

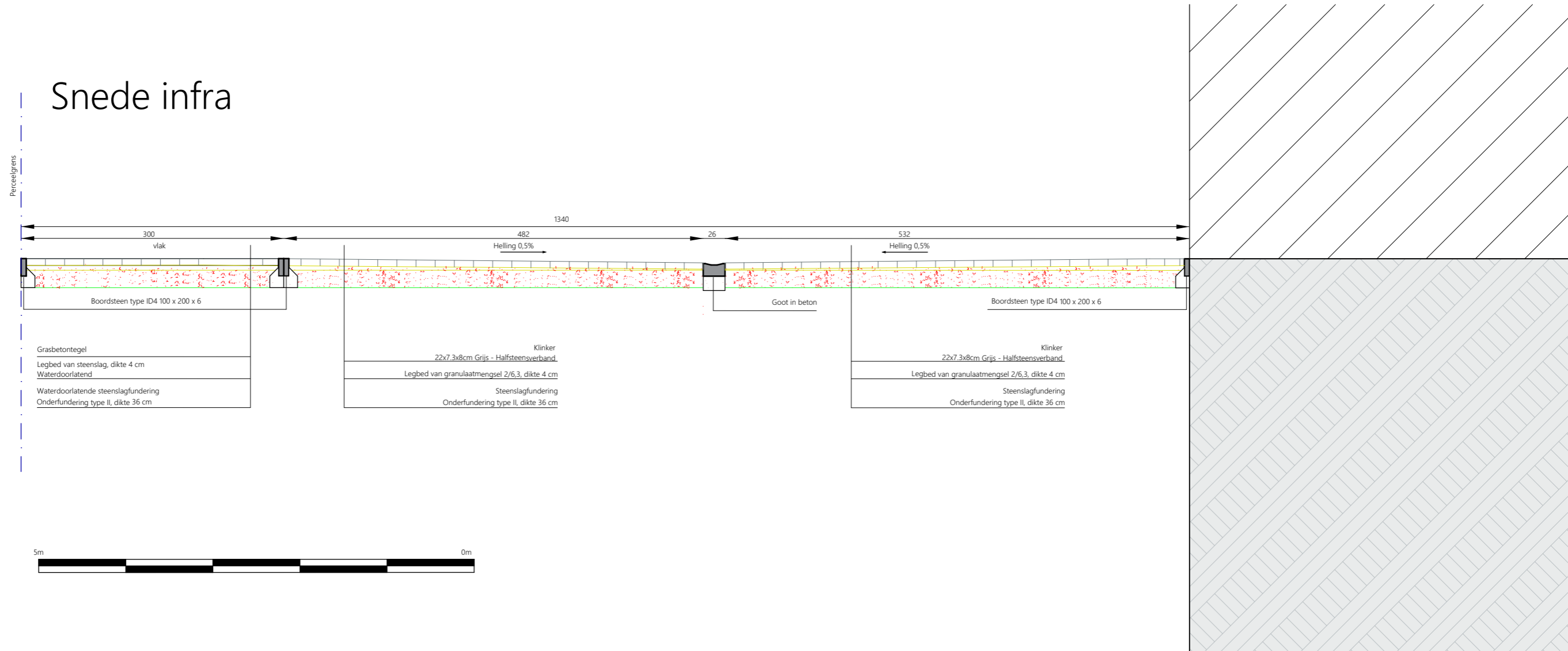

PROJECT: Houthalenseweg ZN - Zonhoven
BOUWPLAATS: Houthalenseweg zn - 3650 Zonhoven
 2de afdeling, Sectie C, nrs: 436N, 433B deel



Plannr.: 900 **Snede infra** **Maatvoering:** [cm] **Schaal:** 1:50 **Datum:** 14/07/2023

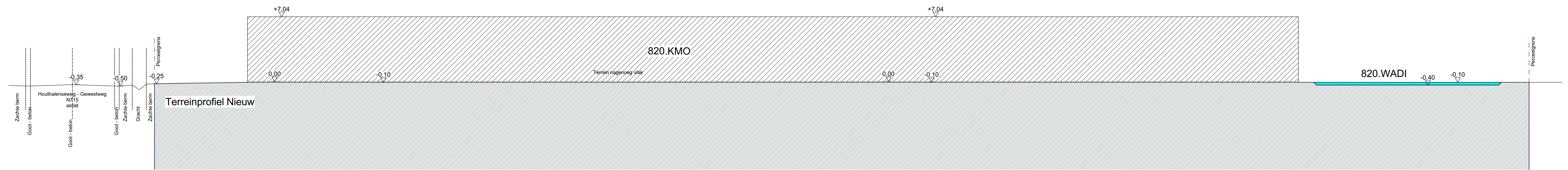

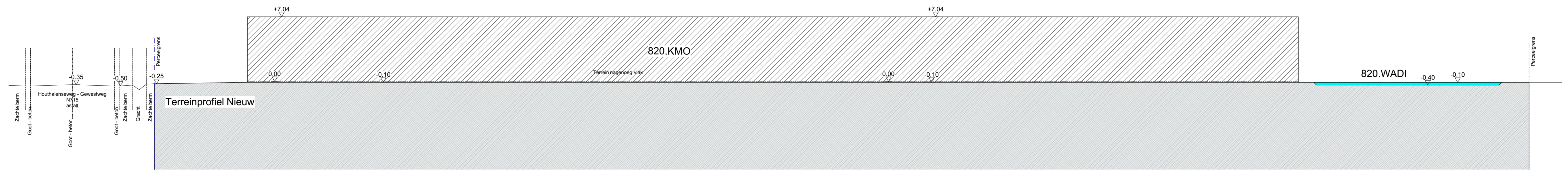

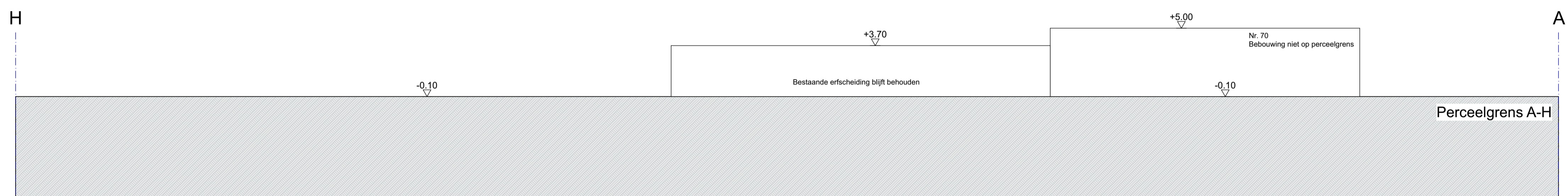

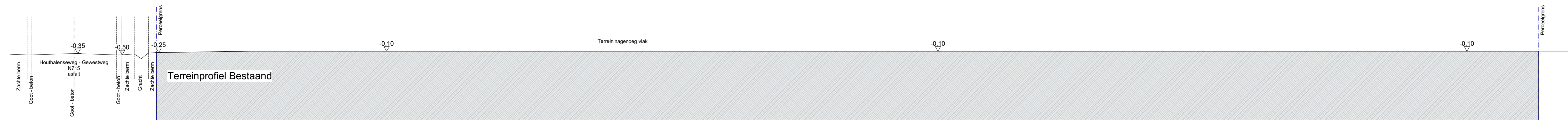































































legende inplantingsplan

	te slopen bebouwing (zie sloopopvolgingsplan)		Afsluiter gas		km.hm paal
	nieuwbouw		Afsluiter water		Asfalt
	grijze klinkerverharding waterdoorlatend		Hydrant		Betonstraatstenen
	groenaanplanting		Kast tv		Betontegels
	beige klinkerverharding waterdoorlatend		Kast-nuts		Cementbeton
	grasdals		Inspectieput Rond		Keien
	privé tuinen		Bestaand gebouw		Steenslag
	privé terrassen		Bestaand bijgebouw/afdak		klinkers kleur
	dichte aanplanting		Bestaande loofboom		Verlichtingspaal
	Perceelsgrens		Bestaande naaldboom		Straatkolk
	foto-aanduidingen		Bestaande betonnen grenspaal		Hoogtelijn
	Nieuw aan te planten bomen		hoek afsl		Afsluiting
			piket		Afsl. draad
			polygoonpunt		

legende grondplannen - gevels - doorsnedes

	gevelsteen		betonblokken
	snelbouwsteen		cellenbeton
	isolatie		gipsblokken
	beton		kalkzandsteen
	huishoudelijk afvalwater		hemelwater naar regenwaterput
	fecaliënwater		hemelwater naar infiltratievoorziening
	nutsleidingen		drainagebuis naar infiltratievoorziening

legende brandweer

	(nood)uitgang		branddeur EI ₁ 30
	vluchtroute		zelfsluitende branddeur EI ₁ 30
	brandhaspel		compartimentswanden REI 120
	brandblusser		dak E 120 A2-s1, d0
	rookmelder		

gevelmaterialen

- 1- Geïsoleerde betonplint
- 2- Zwarte gevelsteen (in massa gevoegd)
- 3- Witte gevelsteen (in massa gevoegd)
- 4- Witte gevelbeplating (geïsoleerd sandwichpaneel staal)
- 5- ALU buitenschrijnwerk Grijs
- 6- Vluchtdeuren staal Grijs
- 7- Sectionaalpoorten Grijs
- 8- ALU buitenschrijnwerk Zwart
- 9- ALU dakrandprofiel (grijs/zwart)
- 10- Zaakgebonden publiciteit

PROJECT: Houthalenseweg ZN - Zonhoven
 BOUWPLAATS: Houthalenseweg zn - 3650 Zonhoven
 2de afdeling, Sectie C, nrs: 436N, 433B deel

ARCHITECTENBURO
 LOUIS
 CARON







































Plannr.: 100 Legende

Maatvoering: [cm]















Schaal: 1:150

Datum: 14/07/2023









legende inplantingsplan

	te slopen bebouwing (zie sloopopvolgingsplan)		Afsluiter gas		km.hm paal
	nieuwbouw		Afsluiter water		Asfalt
	grijze klinkerverharding waterdoorlatend		Hydrant		Betonstraatstenen
	groenaanplanting		Kast tv		Betontegels
	beige klinkerverharding waterdoorlatend		Kast-nuts		Cementbeton
	grasdals		Inspectieput Rond		Keien
	privé tuinen		Bestaand gebouw		Steenslag
	privé terrassen		Bestaand bijgebouw/afdak		klinkers kleur
	dichte aanplanting		Bestaande loofboom		Verlichtingspaal
	Perceelsgrens		Bestaande naaldboom		Straatkolk
	foto-aanduidingen		Bestaande betonnen grenspaal		Hoogtelijn
	Nieuw aan te planten bomen		hoek afsl		Afsluiting
			piket		Afsl. draad
			polygoonpunt		

legende grondplannen - gevels - doorsnedes

	gevelsteen		betonblokken
	snelbouwsteen		cellenbeton
	isolatie		gipsblokken
	beton		kalkzandsteen
	huishoudelijk afvalwater		hemelwater naar regenwaterput
	fecaliënwater		hemelwater naar infiltratievoorziening
	nutsleidingen		drainagebuis naar infiltratievoorziening

legende brandweer

	(nood)uitgang		branddeur EI ₁ 30
	vluchtroute		zelfsluitende branddeur EI ₁ 30
	brandhaspel		compartimentswanden REI 120
	brandblusser		dak E 120 A2-s1, d0
	rookmelder		

gevelmaterialen

- 1- Geïsoleerde betonplint
- 2- Zwarte gevelsteen (in massa gevoegd)
- 3- Witte gevelsteen (in massa gevoegd)
- 4- Witte gevelbeplating (geïsoleerd sandwichpaneel staal)
- 5- ALU buitenschrijnwerk Grijs
- 6- Vluchtdeuren staal Grijs
- 7- Sectionaalpoorten Grijs
- 8- ALU buitenschrijnwerk Zwart
- 9- ALU dakrandprofiel (grijs/zwart)
- 10- Zaakgebonden publiciteit

PROJECT: Houthalenseweg ZN - Zonhoven
 BOUWPLAATS: Houthalenseweg zn - 3650 Zonhoven
 2de afdeling, Sectie C, nrs: 436N, 433B deel

ARCHITECTENBURO
 LOUIS
 CARON

Plannr.: 500 Legende

Maatvoering: [cm]

Schaal: 1:150

Datum: 14/07/2023

GEMEENTE ZONHOVEN
 2de afdeling Sectie C
 Percelen 436N en 433B/deel

NOTA
 - Er worden geen bomen geveld
 - er zijn geen aanwezige erfdienstbaarheden op het perceel
 - nutsvoorzieningen: water, elek, gas, data, riolering

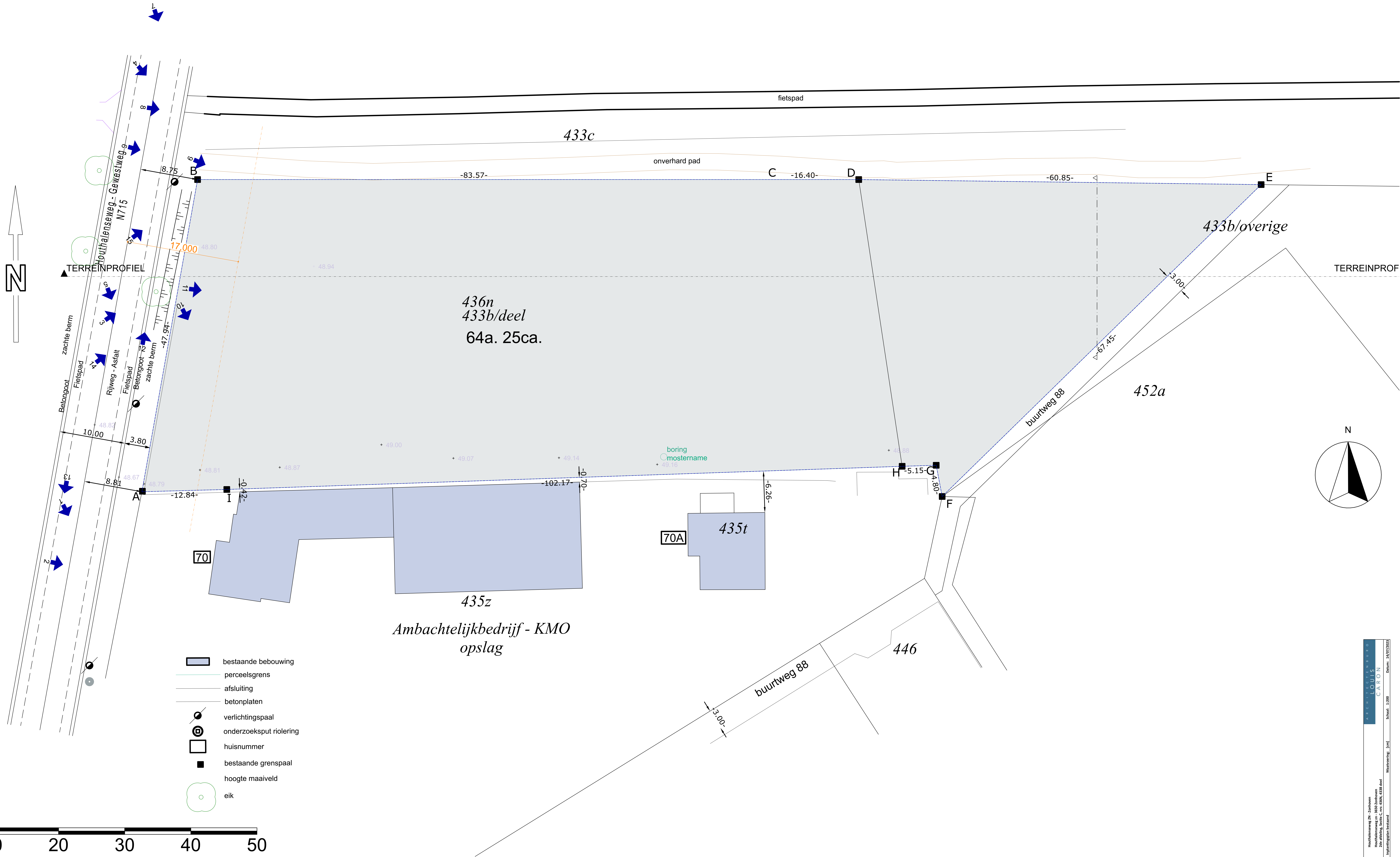

- bestaande bebouwing
- perceelsgrens
- afsluiting
- betonplaten
- verlichtingspaal
- onderzoekspunt riolering
- huisnummer
- bestaande grenspaal
- hoogte maaiveld
- eik

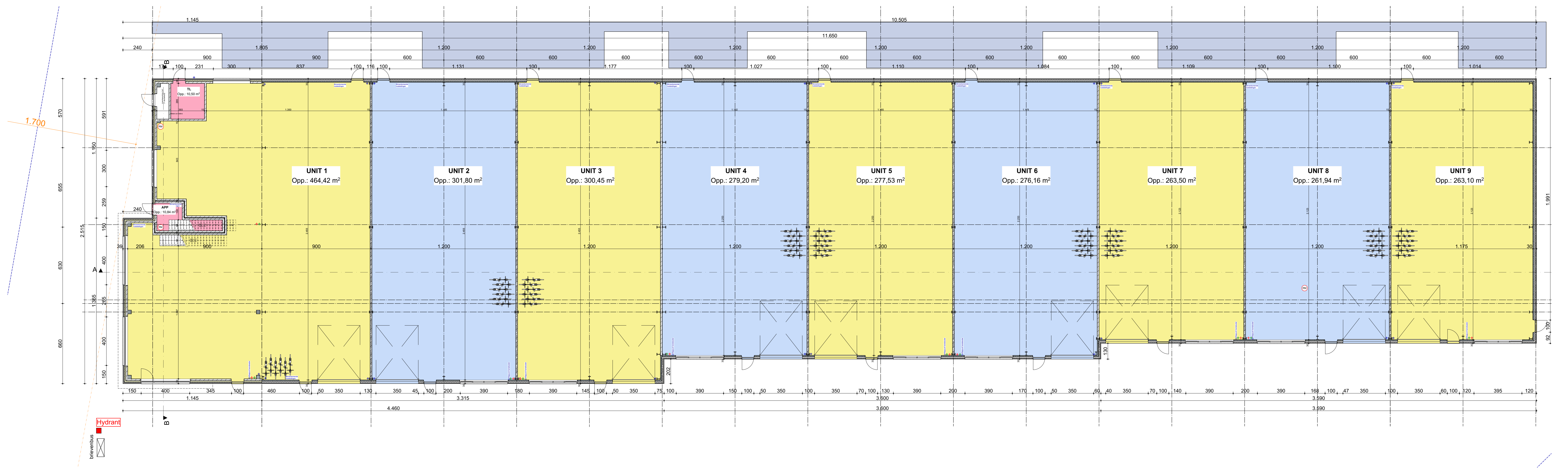
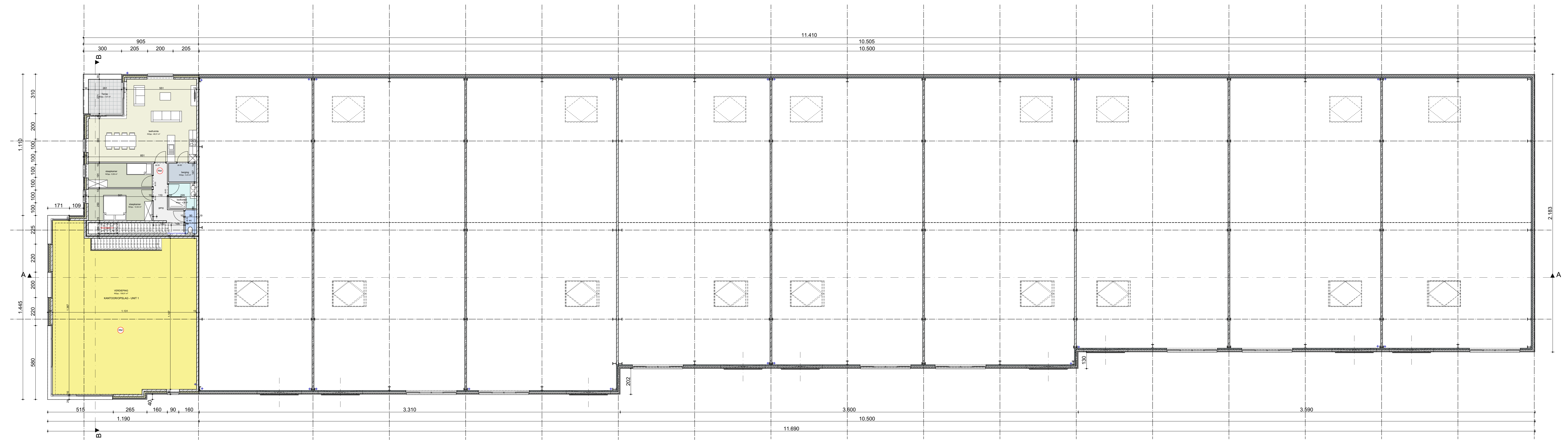

PROJECT:
BOUWEN VAN KMO UNITS
Gelegen te: Houthelersweg
Zonnebeke
Dijkwieling, Sectie C, nr. 438A, 438B diel

OPDRACHTGEVER:
AVOP BV
Schiedamschedijk 10
1042JG 144
vanop@avop.be

ARCHITECT:
ARCHITECTENBURO LOUIS CARON BVBA
Grimmestraat 88D - 2300 Turnhout
1034 42 78 11
louis@architectenburo.be



PROJECT:
BOUWEN VAN KMO UNITS
 Gelegen te: Houthelersweg
 Zonhoven
 206 afdeling, Sectie C, nr. 430A, 433B deel

OPDRACHTGEVER
 WDF NV
 Schiedamschedijk 14
 1042 CA Amsterdam
 wdf@wdf.nl

ARCHITECT
 ARCHITECTENBURO LOUIS CARON BVBA
 Groot-Beckerlaan 88D-2300 Turnhout
 1034 42 78 11
 louis@architectenburo.com

